

AGENDA SUPPLEMENT (1)

Meeting: Southern Area Planning Committee

Place: Marlborough Room, The Red Lion Hotel, 4 Milford Street,
Salisbury, SP1 2AU

Date: Thursday 14 November 2024

Time: 4.00 pm

The Agenda for the above meeting was published on 4 November 2024. Additional documents are now available and are attached to this Agenda Supplement.

Please direct any enquiries on this Agenda to Lisa Alexander of Democratic Services, County Hall, Bythesea Road, Trowbridge, direct line 01722 434560 or email lisa.alexander@wiltshire.gov.uk

Press enquiries to Communications on direct lines (01225)713114/713115.

This Agenda and all the documents referred to within it are available on the Council's website at www.wiltshire.gov.uk

Part I
Presentation Slides *(Pages 3 - 28)*

DATE OF PUBLICATION: 12 November 2024

This page is intentionally left blank

Southern Area Planning Committee

14th November 2024

7) PL/2024/03723 - Springhill, Old Blandford Road, Salisbury, SP2 8DE

Two storey and single storey extensions and associated alterations

Recommendation: Approve with Conditions

Page 4

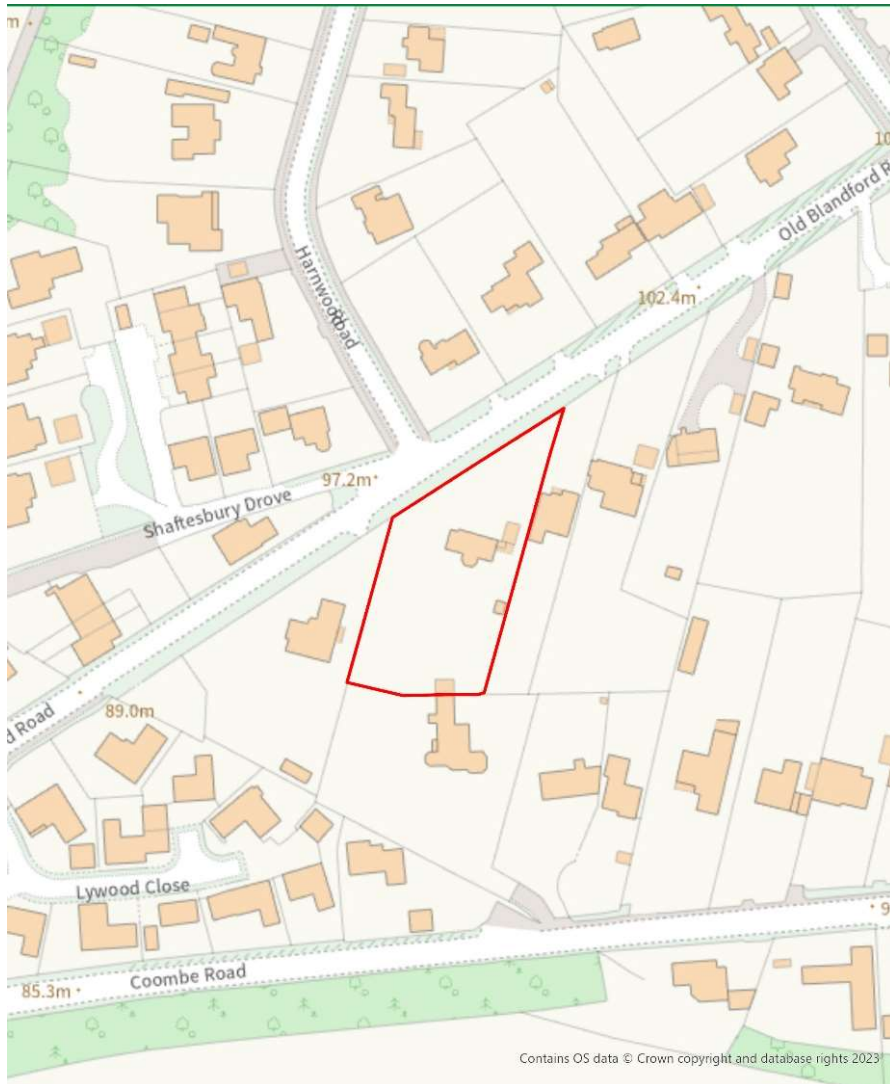

Site Location Plan

Aerial Photography

Existing site aerial view



Photos from Old Blandford Road

Page 6



Front of existing dwelling



Page 7



Rear of existing dwelling

Page 8



Looking west/south west towards Mulberries

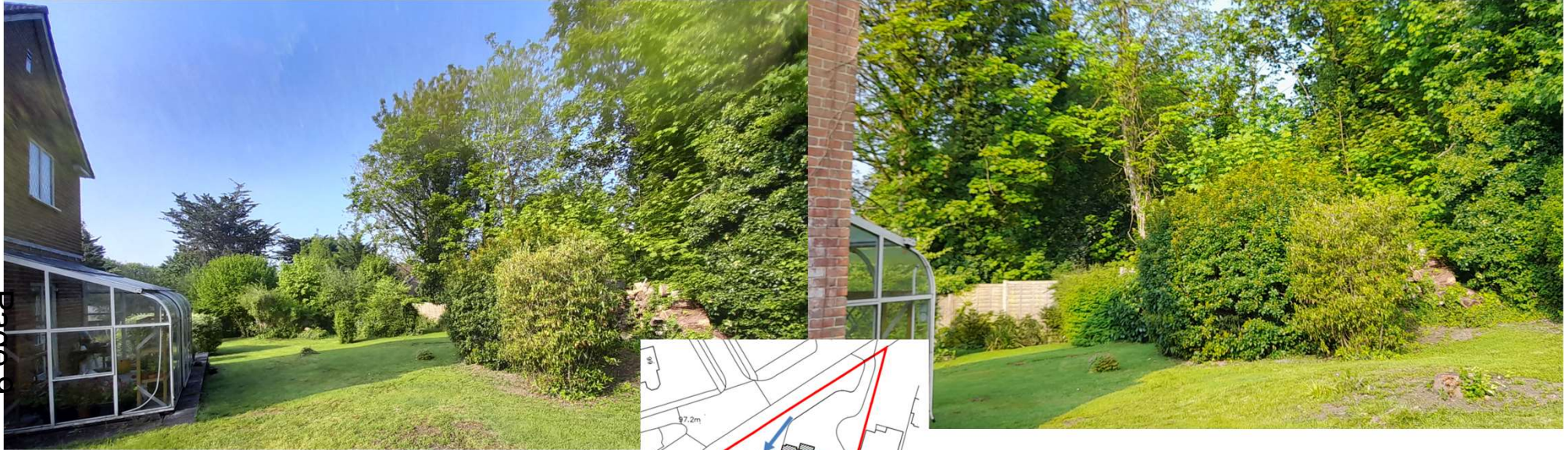

Looking south

Page 10



Looking east towards Havendale

Page 11



Looking north along east boundary

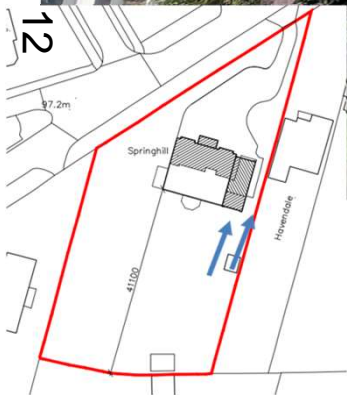

Page 12

Looking along west boundary of Havendale

Page 13



Photos from within Havendale garden looking west

Page 14



Looking from first floor bedroom window in Havendale

Page 15



Inside Havendale (living room and conservatory)



Page 16



Existing elevations

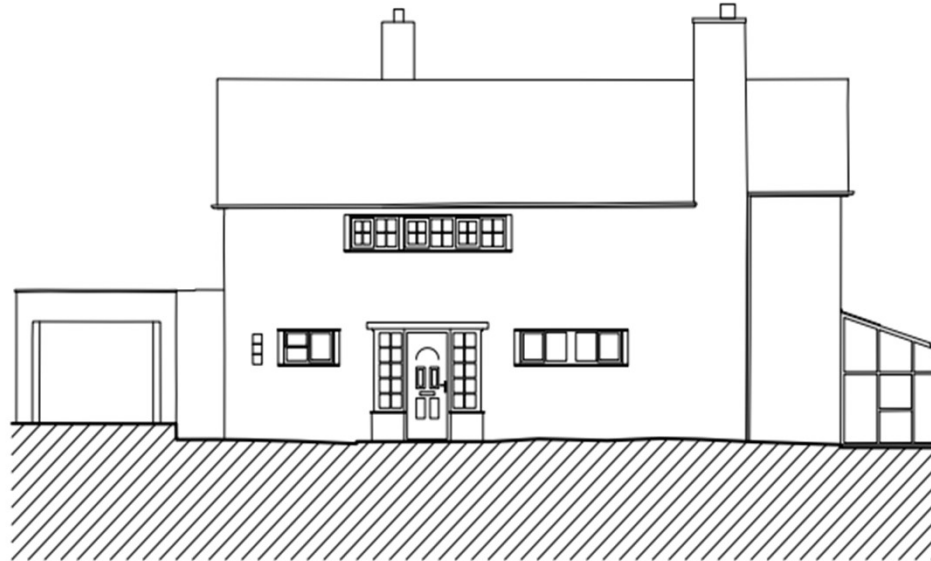

North Elevation scale 1:50 ● A1 (1:100 ● A3)

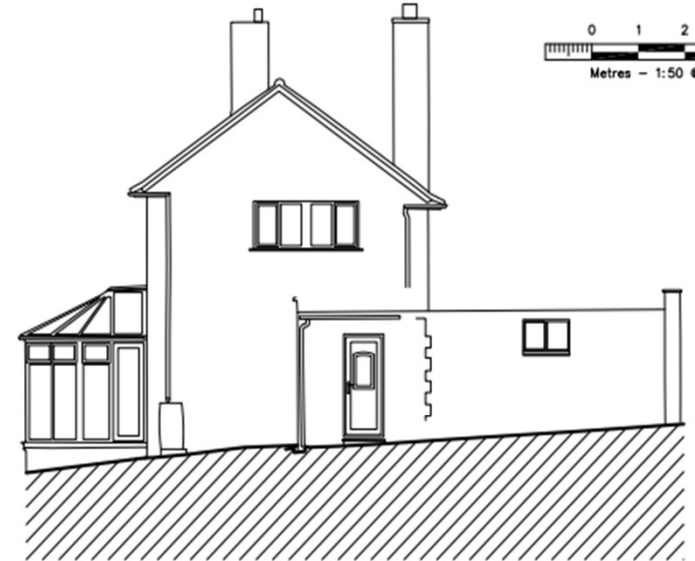

East Elevation scale 1:50 ● A1 (1:100 ● A3)

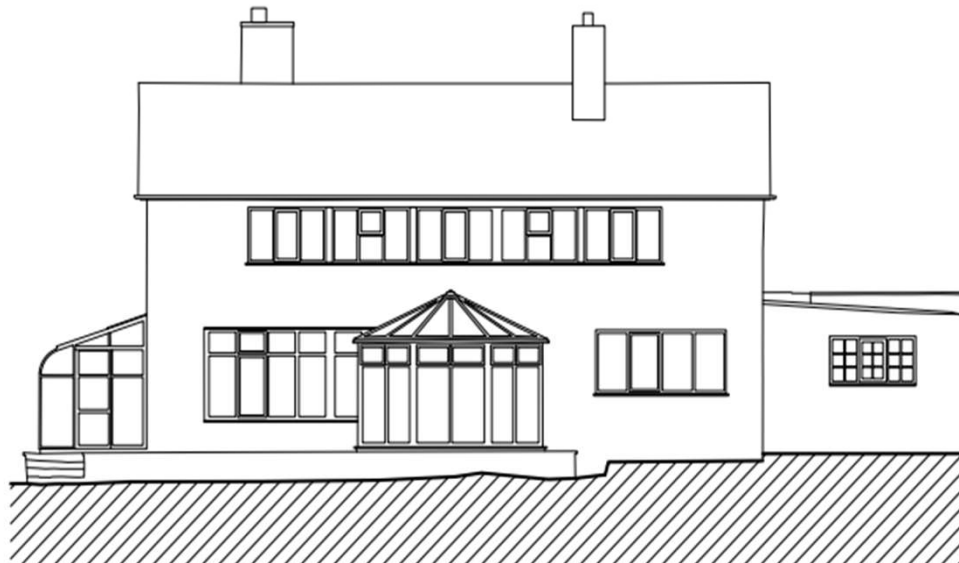

South Elevation scale 1:50 ● A1 (1:100 ● A3)



West Elevation scale 1:50 ● A1 (1:100 ● A3)

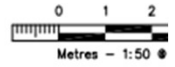

Project: Spring Road,
Drawing: Survey

Existing ground and first floor plans

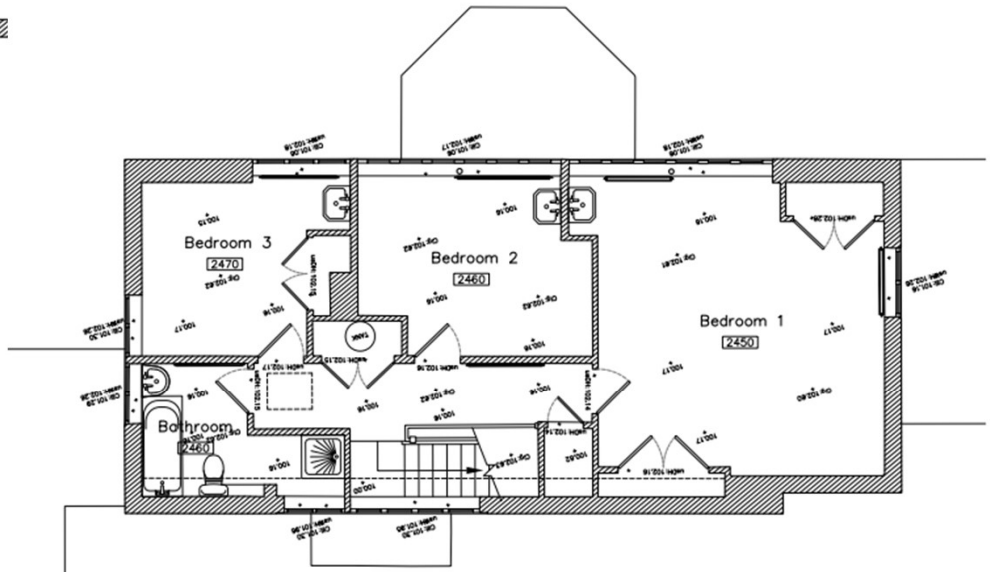
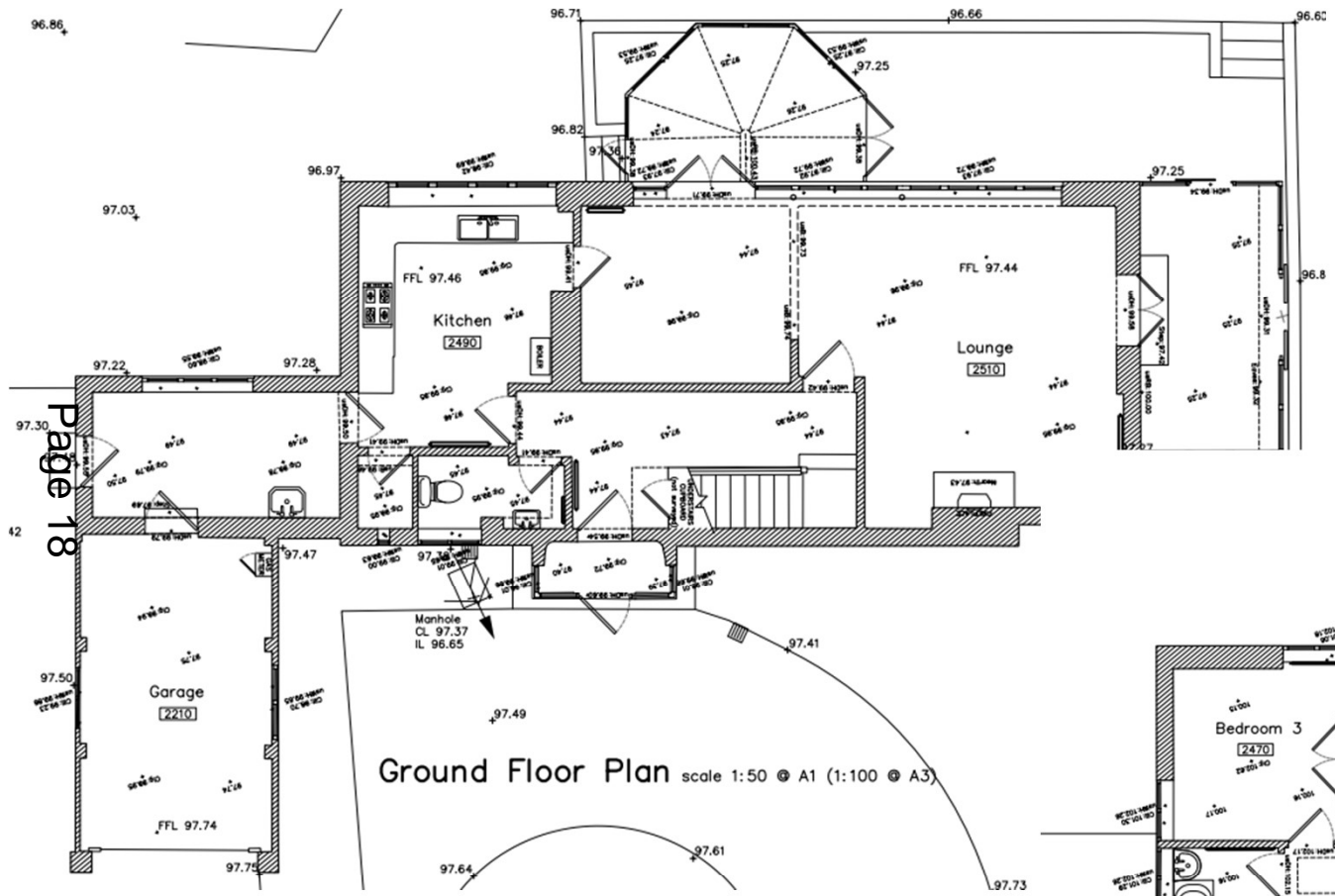

Page 18

Proposed site plan



Proposed ground floor plan

Page 20

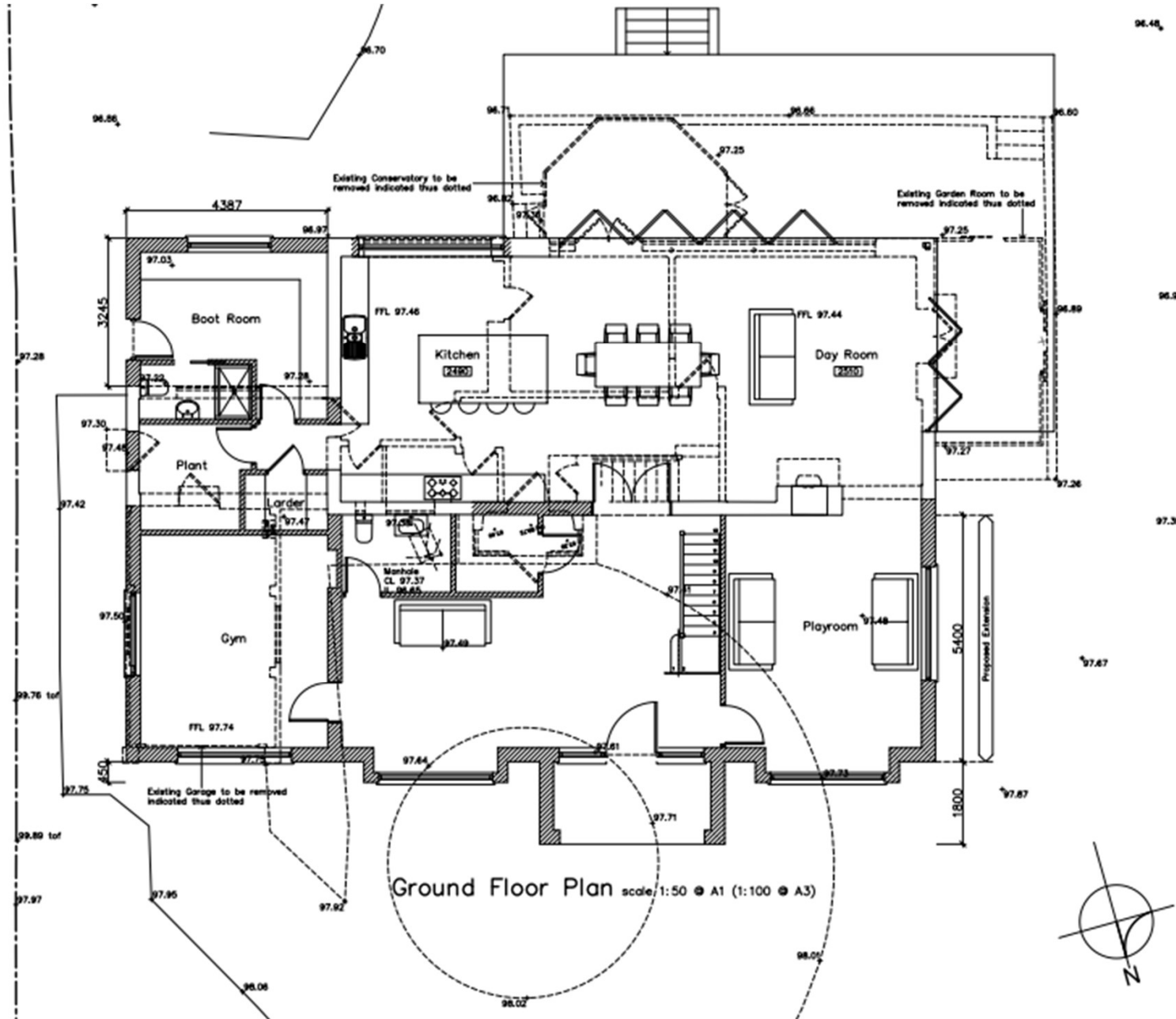

Proposed first floor plan

Page 21

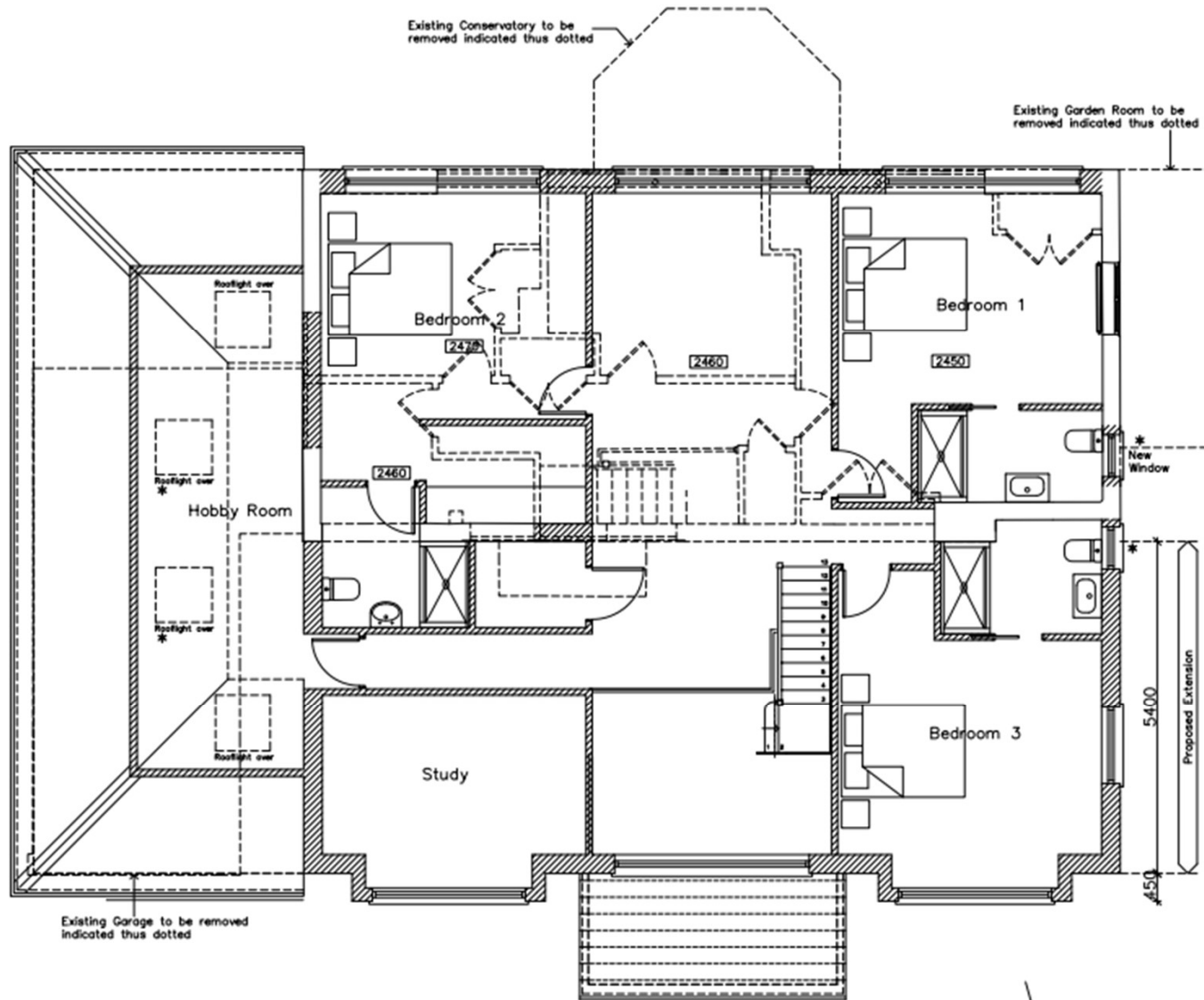

First Floor Plan scale 1:50 @ A1 (1:100 @ A3)

Proposed second floor plan

Page 22

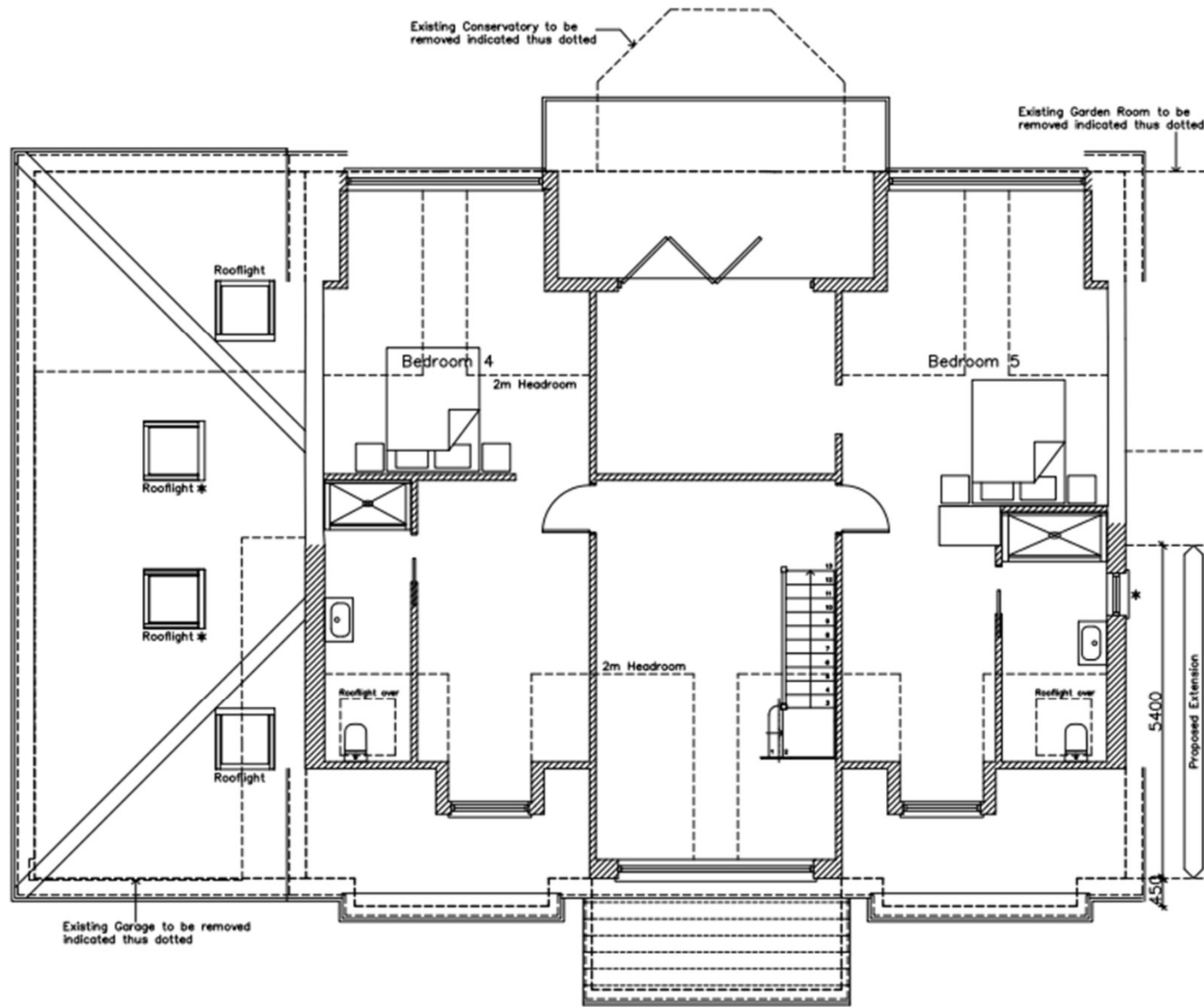

Second Floor Plan scale 1:50 @ A1 (1:100 @ A3)

Proposed north (front) and east elevations

Page 23



North Elevation scale 1:50 ● A1 (1:100 ● A3)

East Elevation scale 1:50 ● A1 (1:100 ● A3)

Proposed south (rear) and west elevations

Page 24



South Elevation scale 1:50 ● A1 (1:100 ● A3)

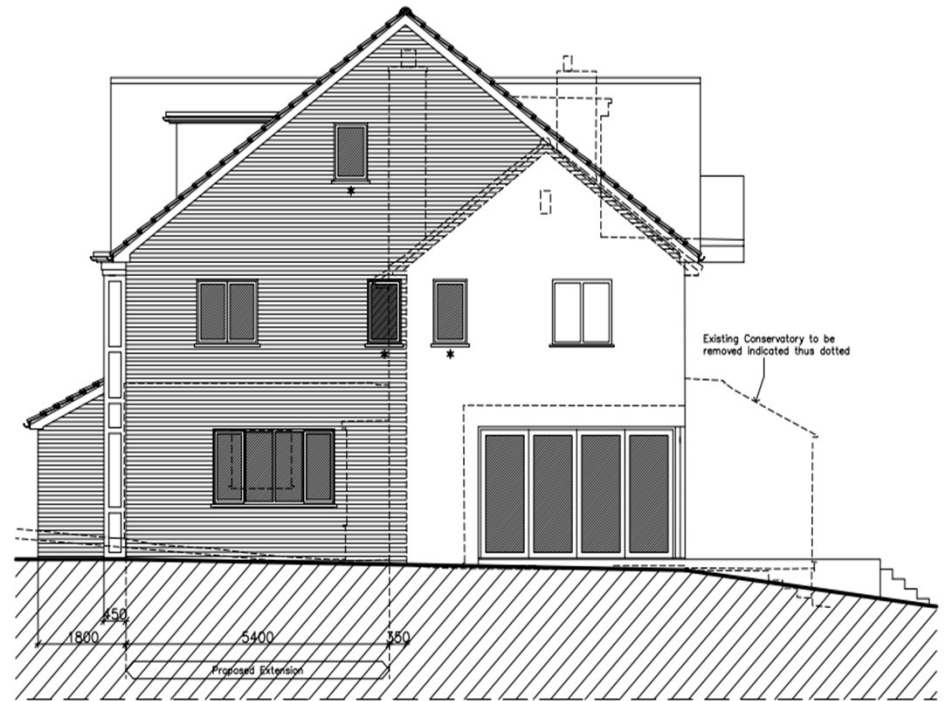

West Elevation scale 1:50 ● A1 (1:100 ● A3)

COMPARISON OF PROPOSED AND EXISTING ELEVATIONS



North Elevation



East Elevation

Page 25



North Elevation scale 1:50 • A1 (1:100 • A3)

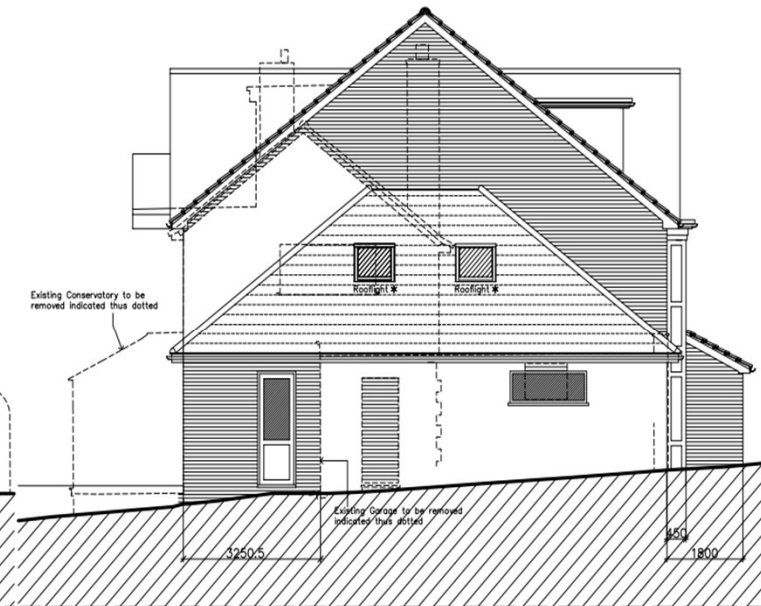

East Elevation scale 1:50 • A1 (1:100 • A3)



South Elevation scale 1:50 @ A1 (1:100 @ A3)



West Elevation scale 1:50 @ A1 (1:100 @ A3)



South Elevation scale 1:50 @ A1 (1:100 @ A3)

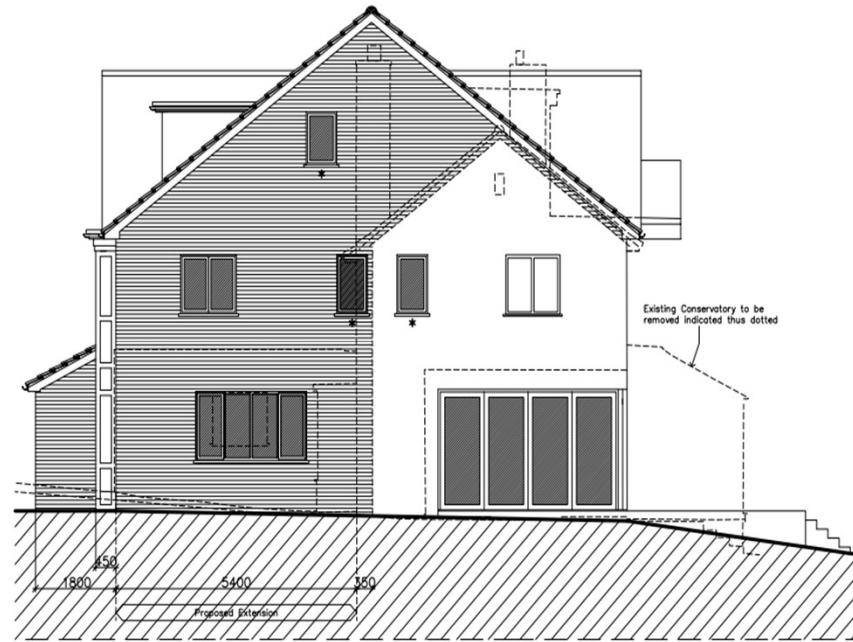

West Elevation scale 1:50 @ A1 (1:100 @ A3)

Southern Area Planning Committee

14th November 2024

This page is intentionally left blank